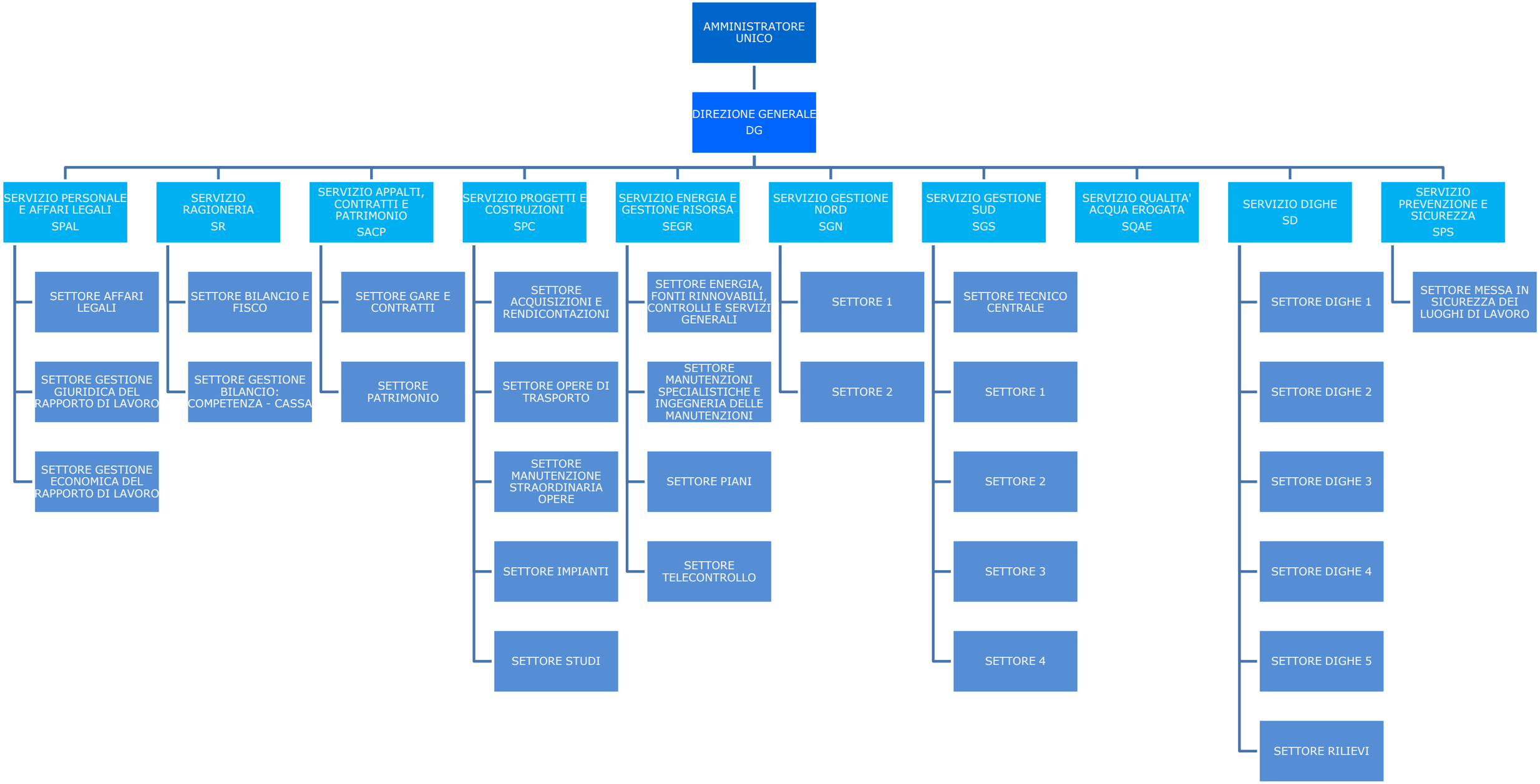Ente acque della Sardegna